José Rodríguez Alvira

Toccata

para cuarteto de maderas y piano

Obra comisionada por la Fundación de Puerto Rico,
el Fondo Permanente para las Artes
y el National Endowment for the Arts

a Camerata Caribe

Toccata

J. Rodríguez Alvira

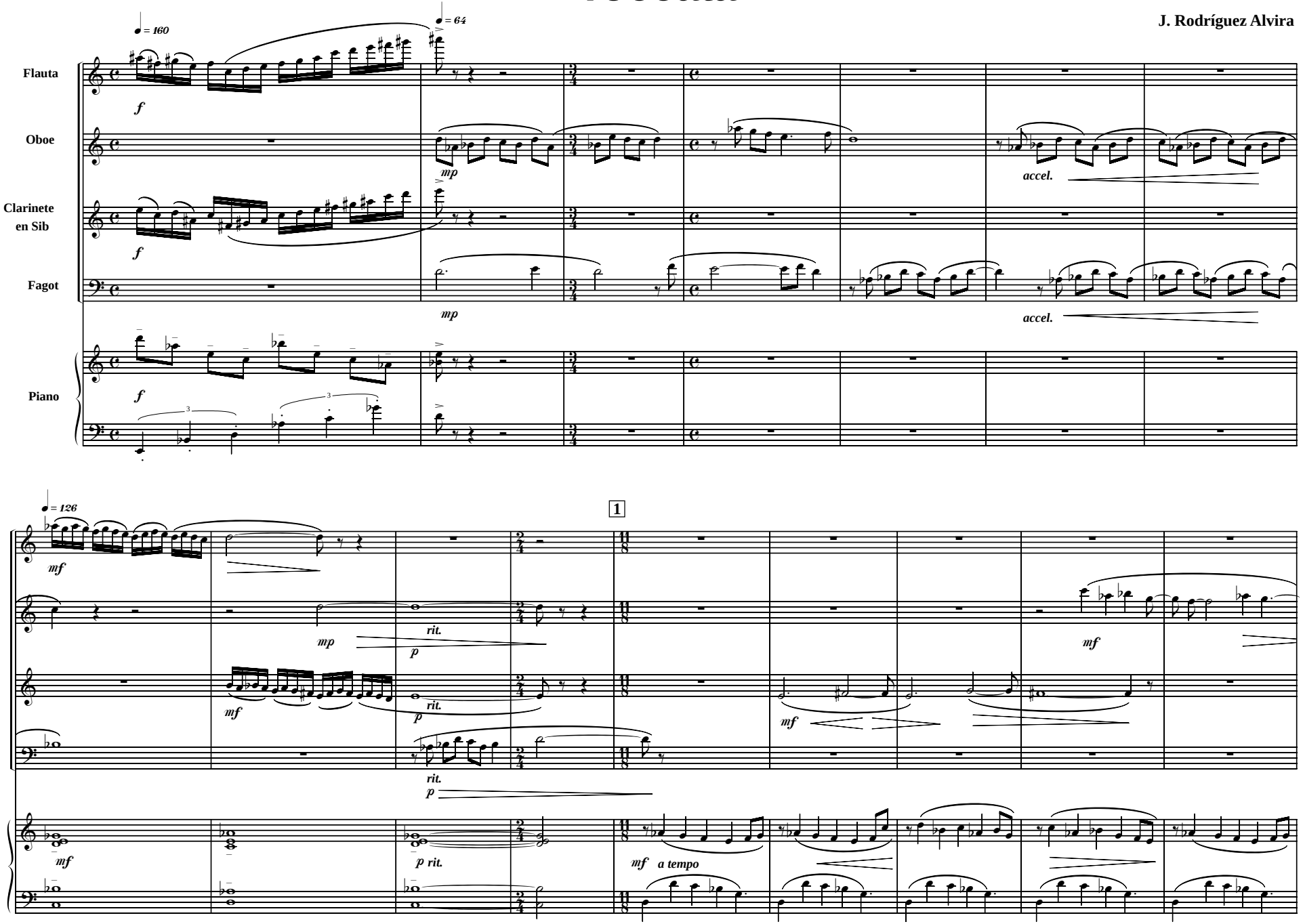

© 1991 J. Rodríguez Alvira. Published by *teoria.com*

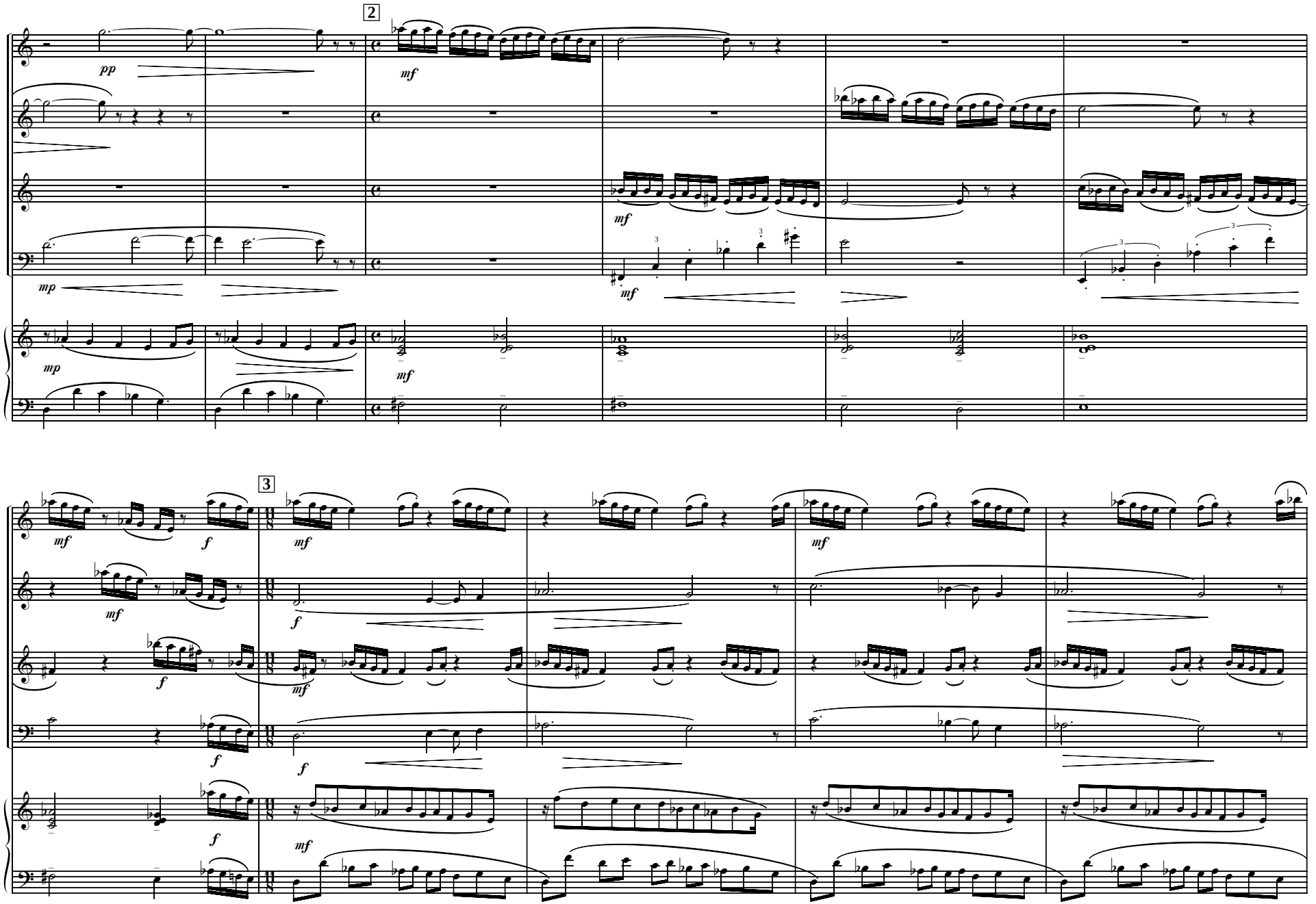
2
pp
mf
mp
3
f

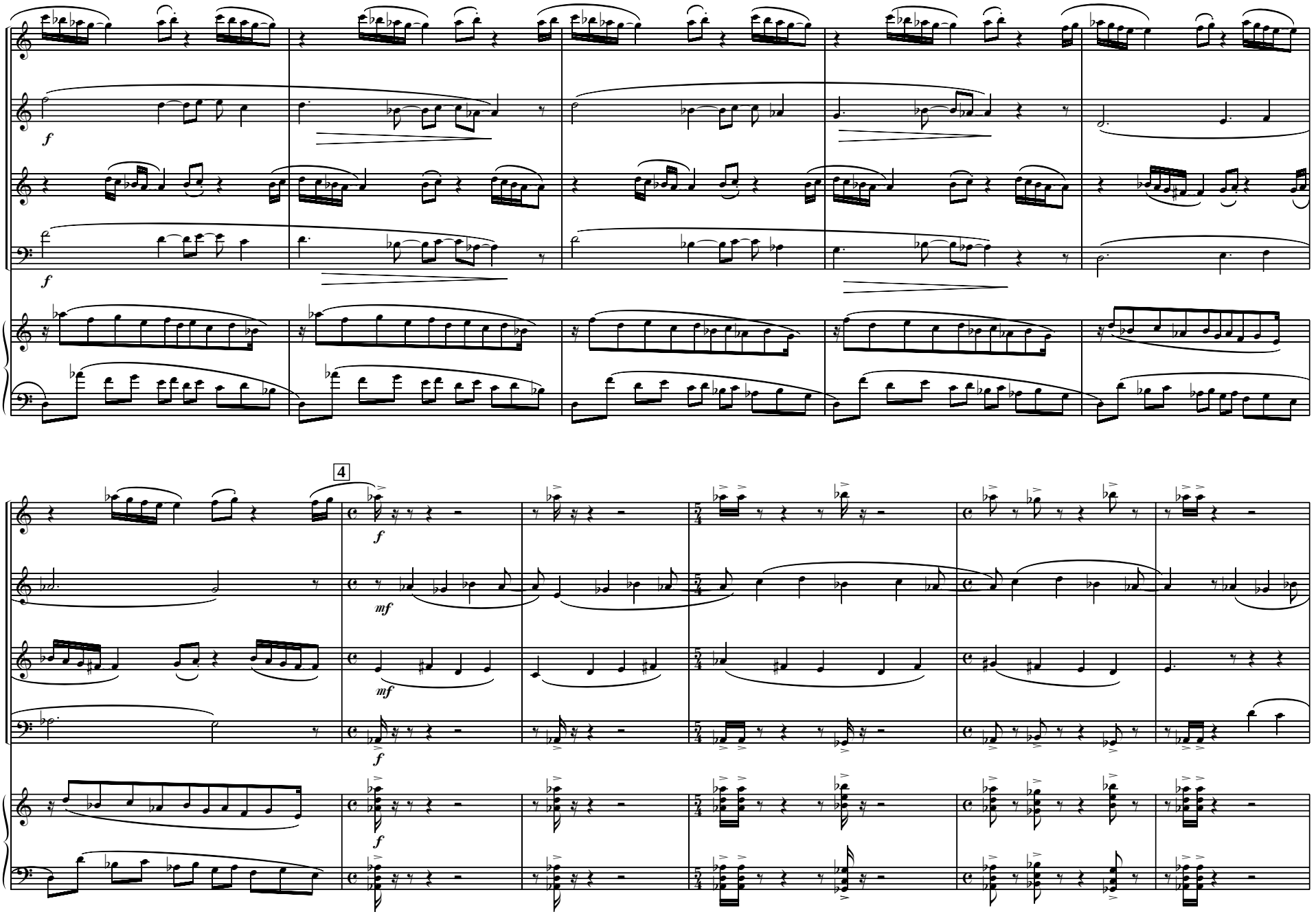
f
f
f
4
f
mf
mf
f
f

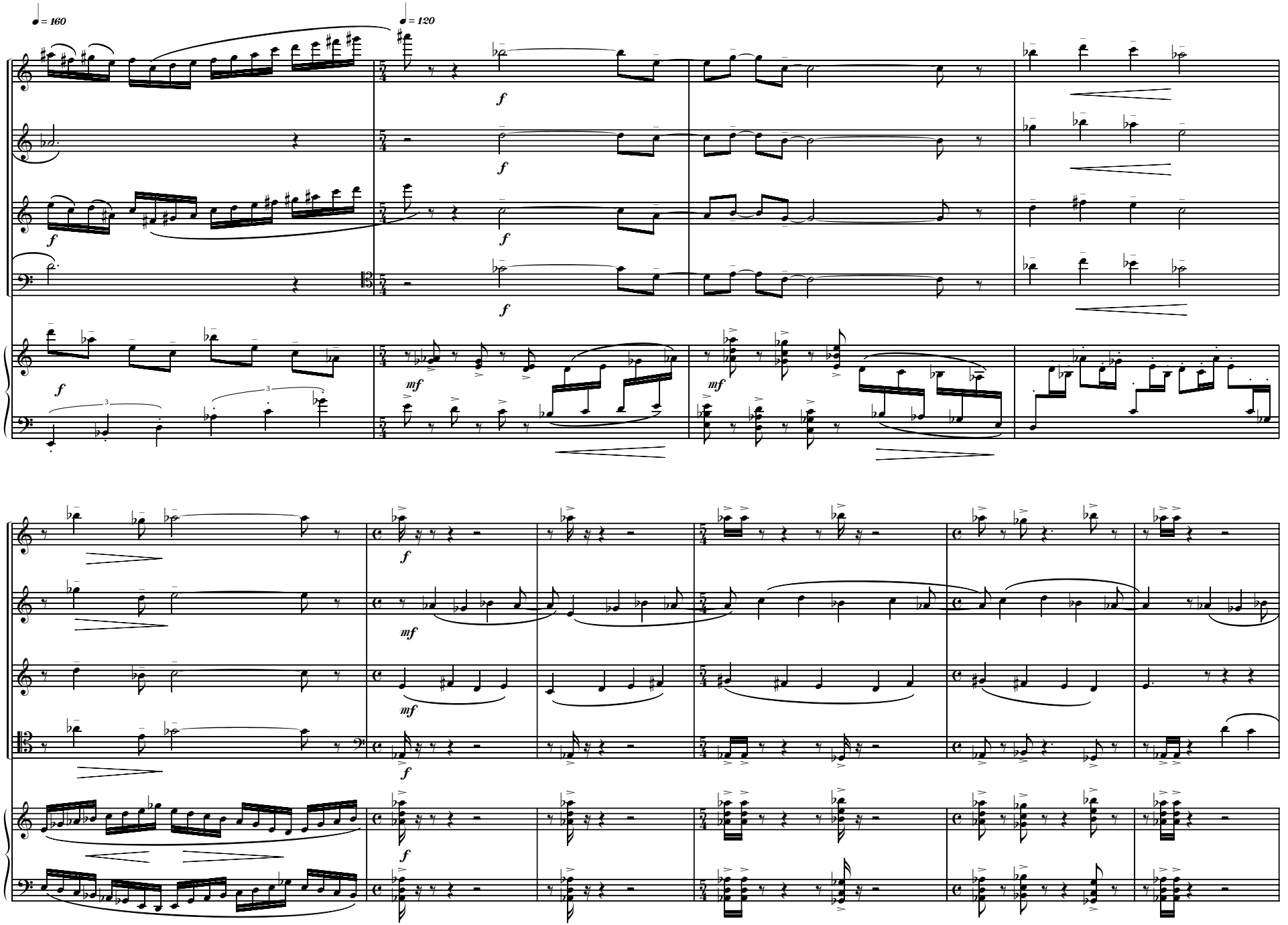
♩ = 160
♩ = 120
f
mf

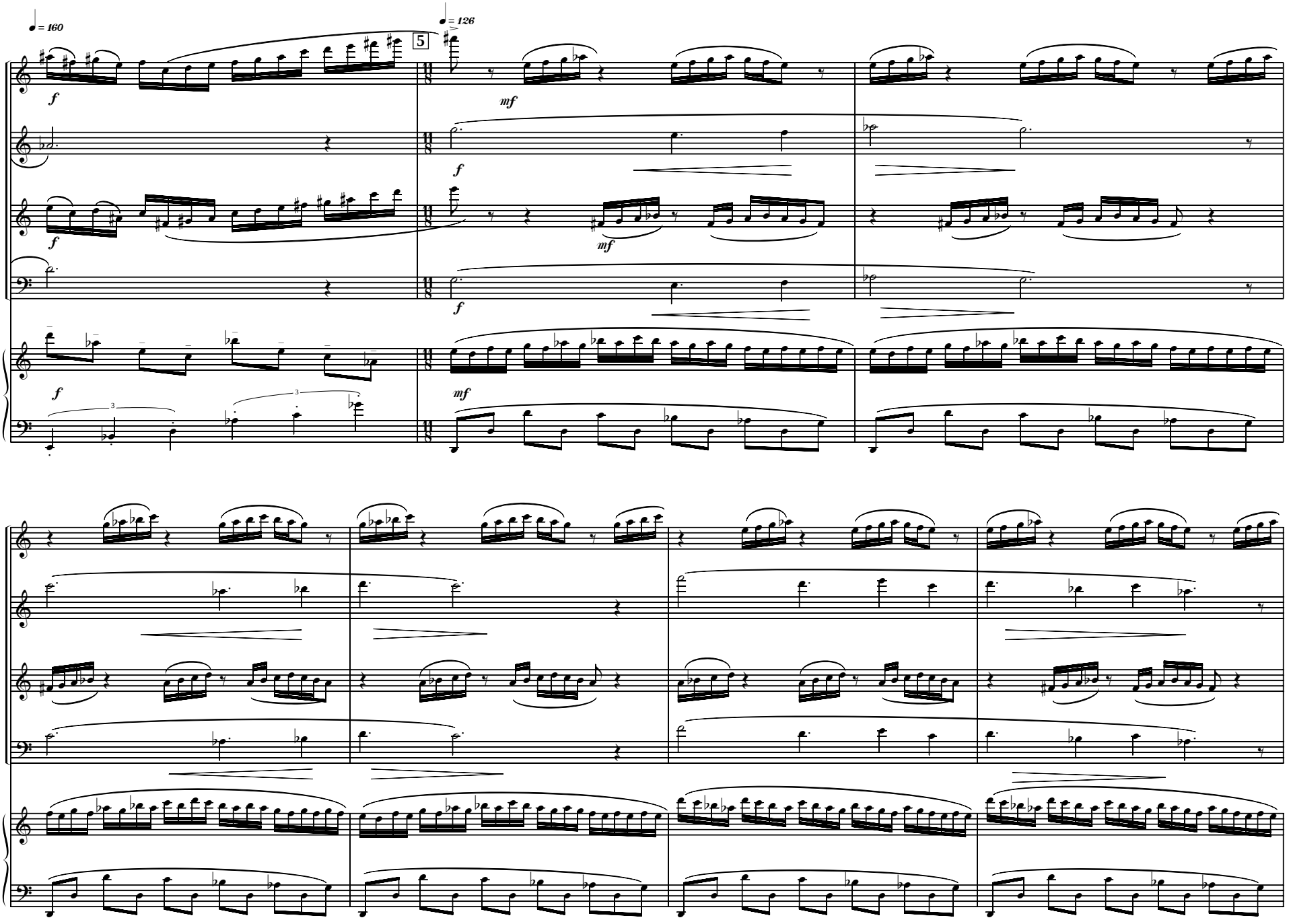
♩ = 160
5
♩ = 126
f
mf

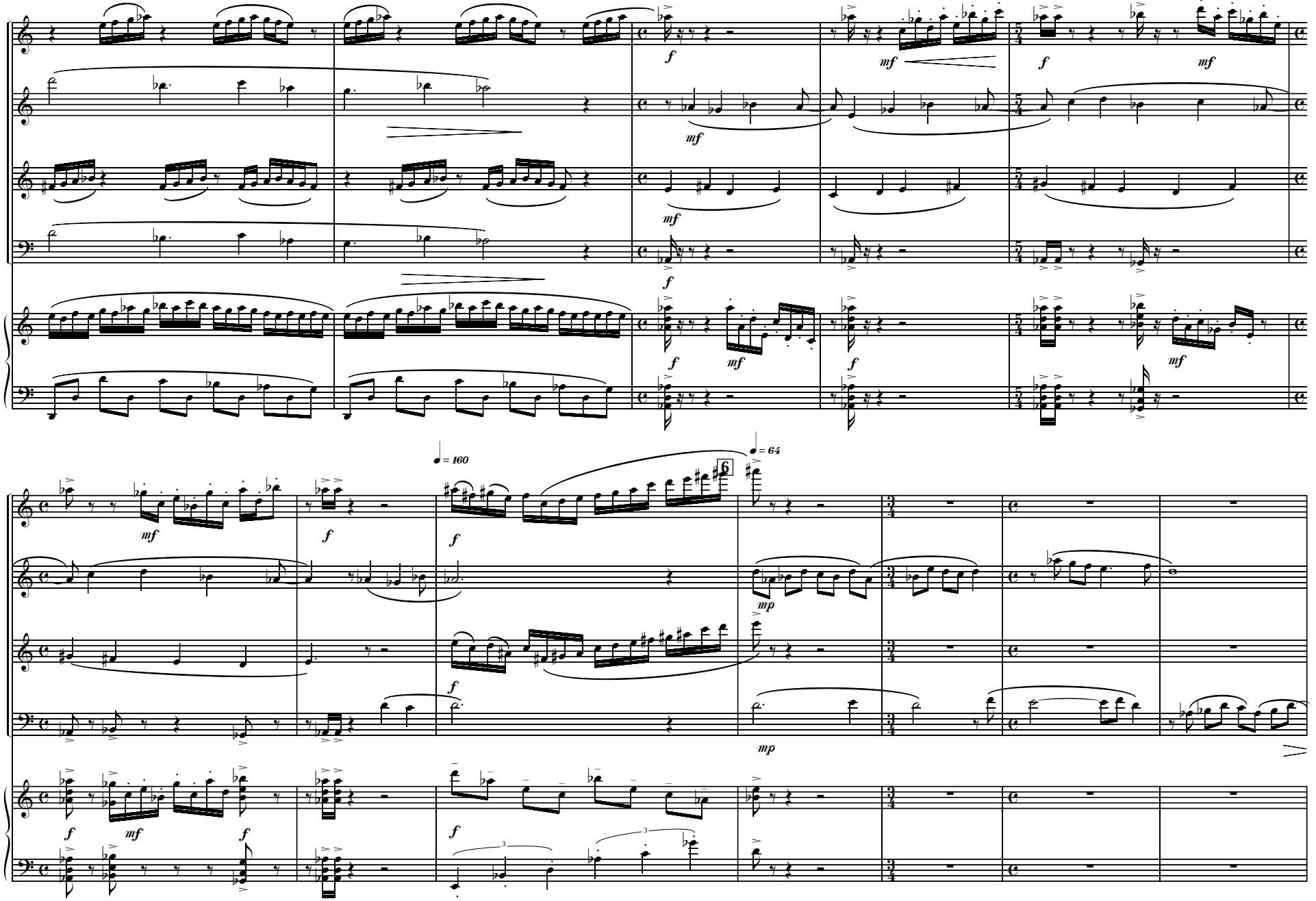
♩= 160
6
♩= 64

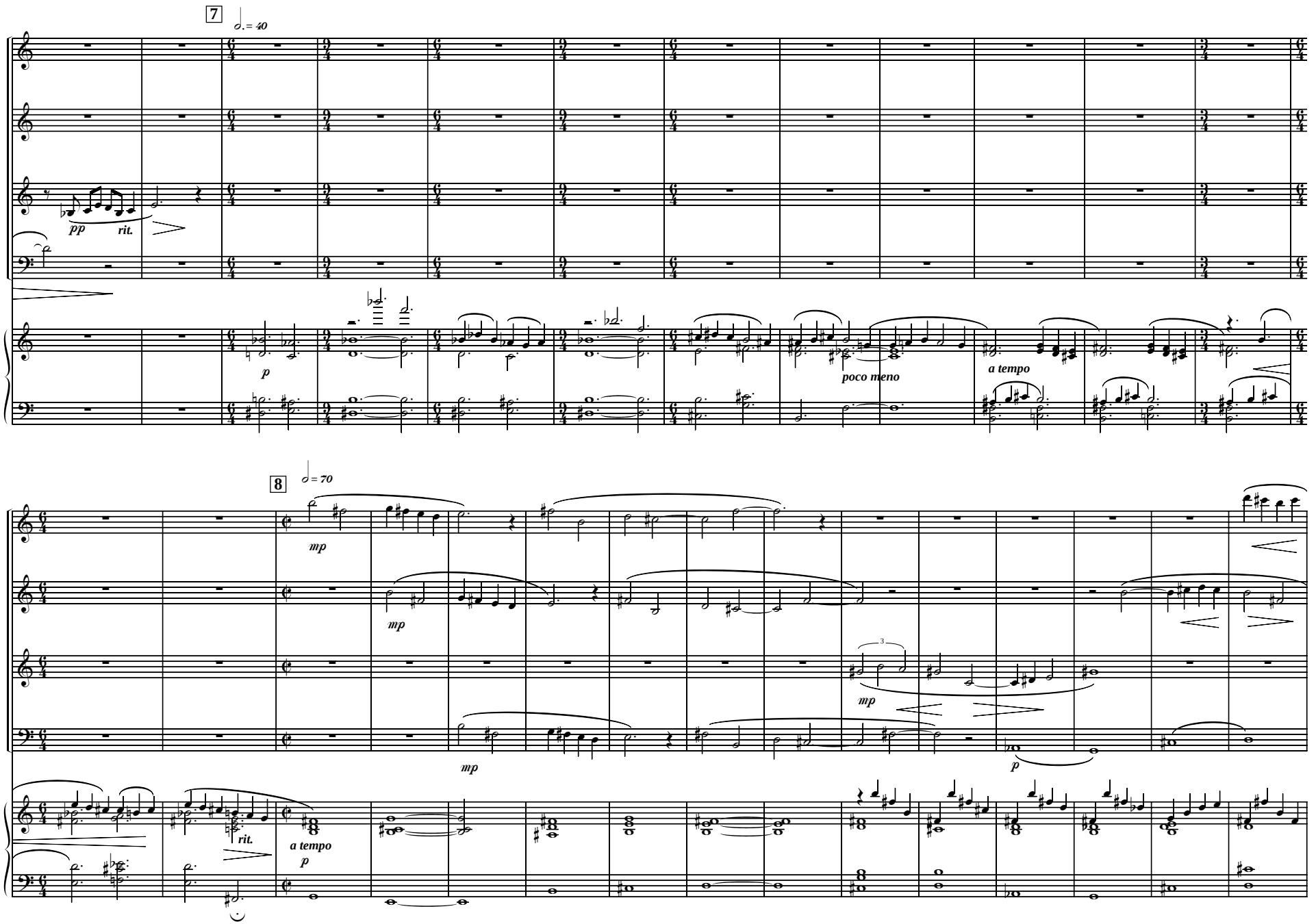
7
𝅗𝅥. = 40
pp
rit.
p
poco meno
a tempo
8
𝅗𝅥 = 70
mp
mp
mp
p
rit.
a tempo
p

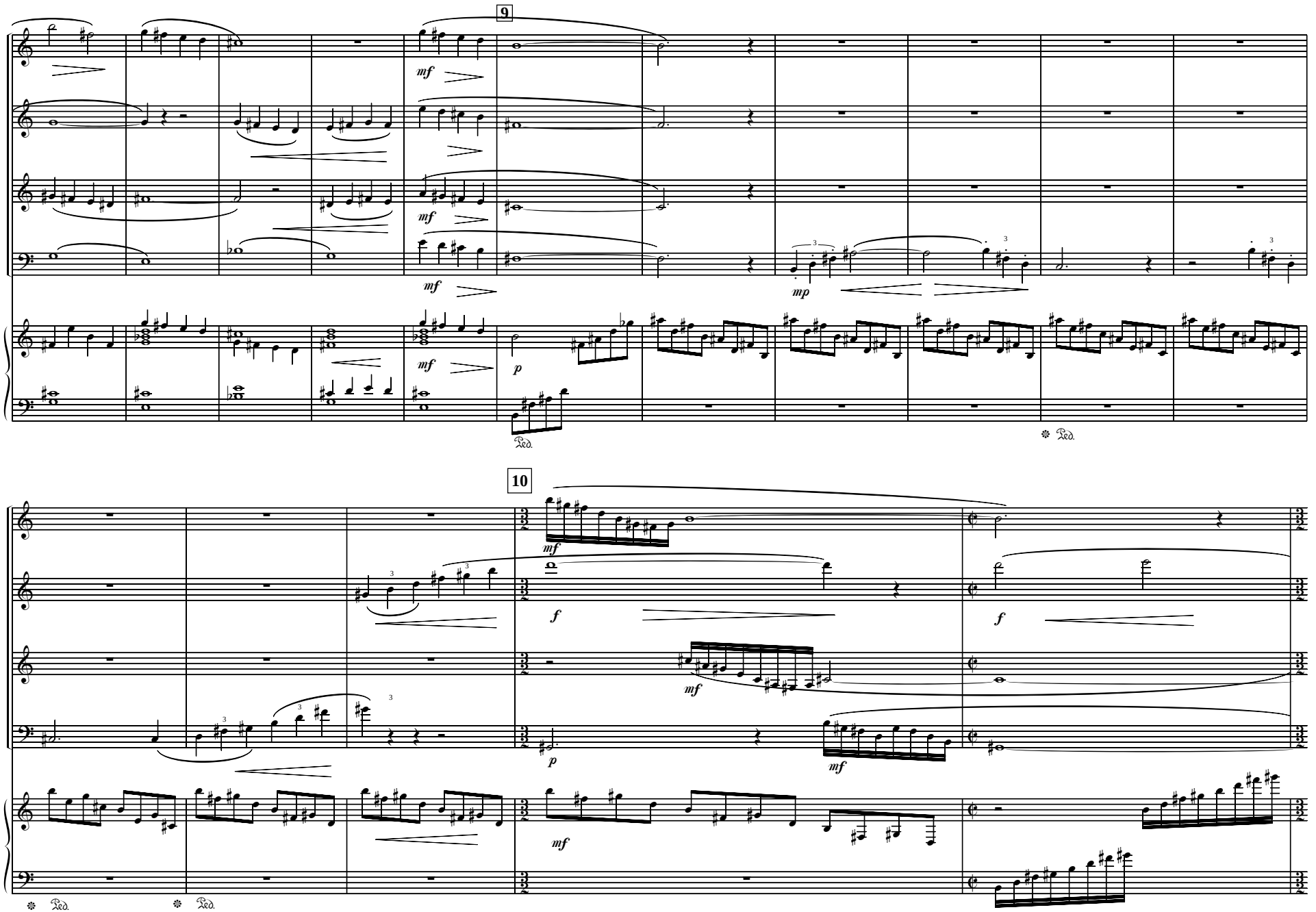
9
mf
mf
mf
mf
mp
p
Ped.
Ped.
10
mf
f
f
mf
p
mf
mf
Ped.
Ped.

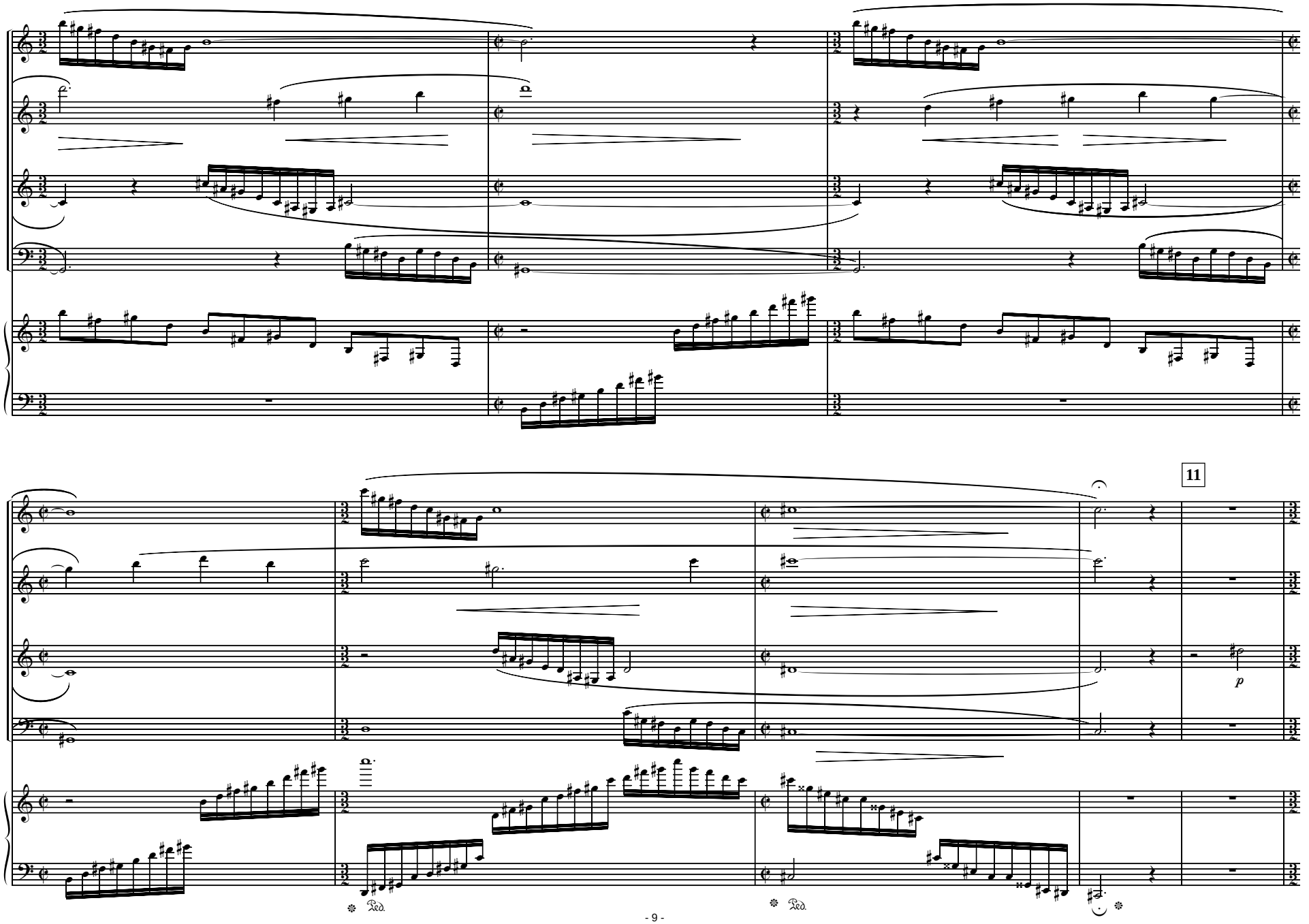
11
p
Ped.
Ped.

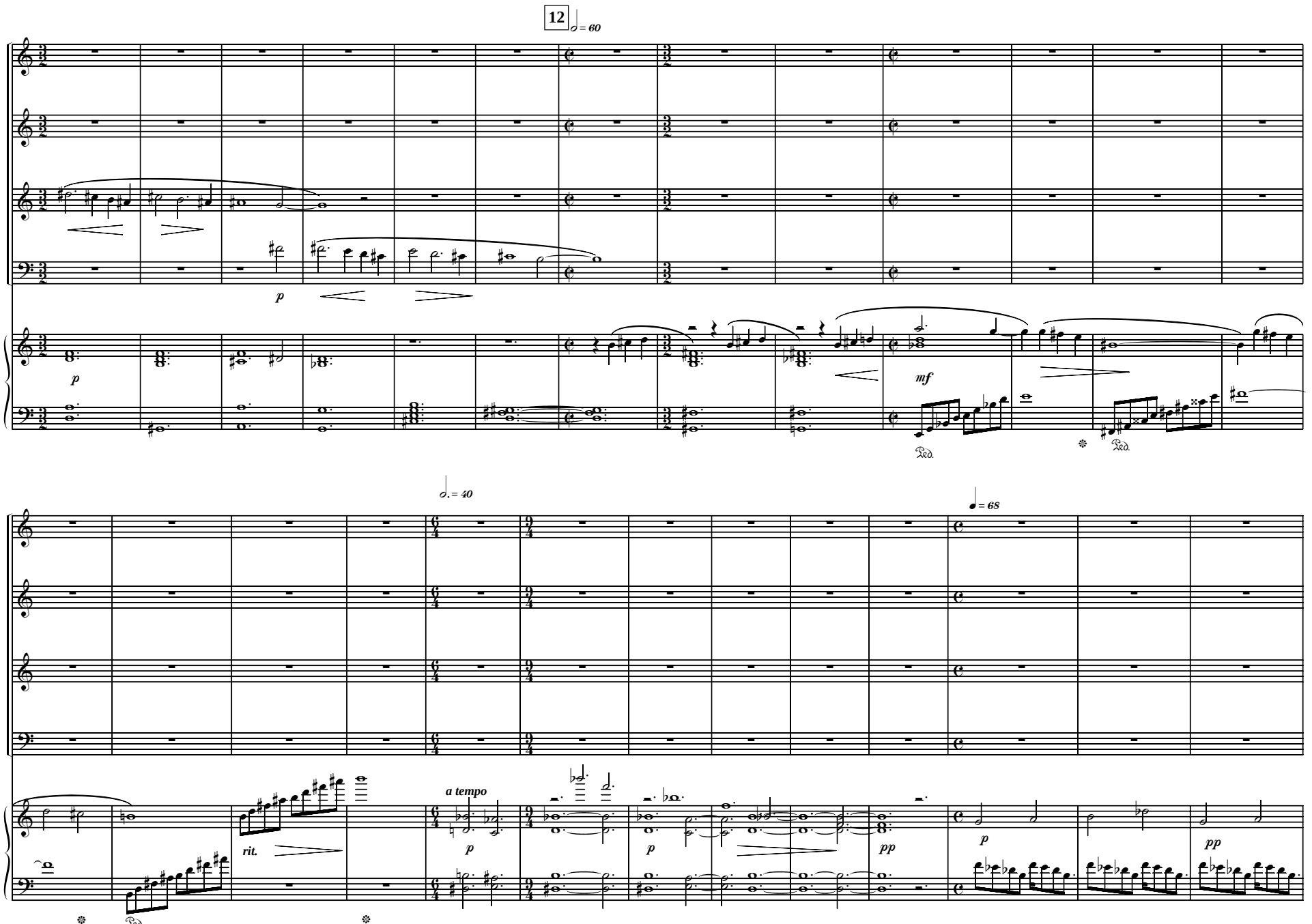
12
𝅗𝅥 = 60
p
p
mf
Ped.
Ped.
𝅗𝅥. = 40
𝅘𝅥 = 68
a tempo
rit.
p
p
pp
p
pp
Ped.

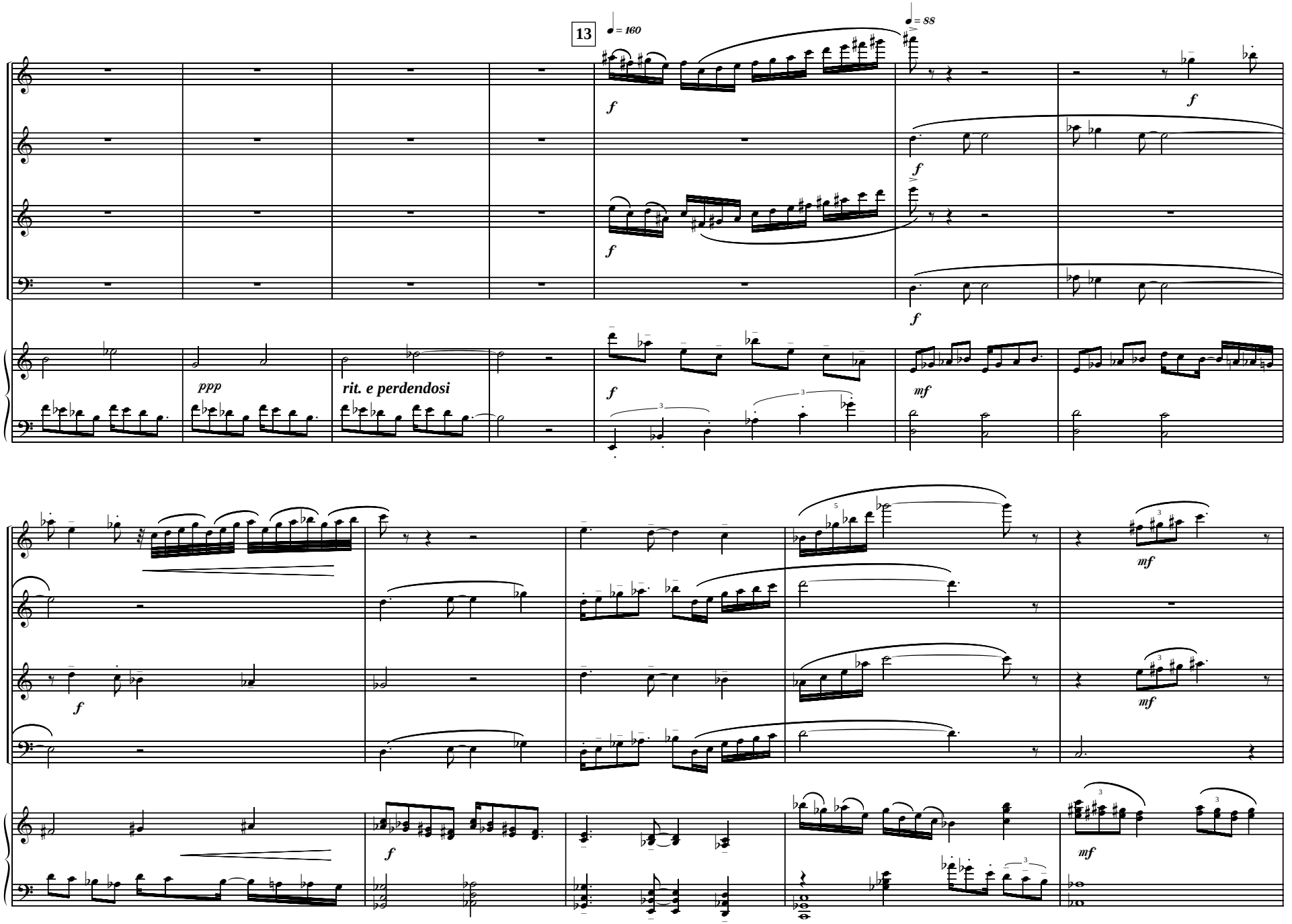
13
♩ = 160
♩ = 88
ppp
rit. e perdendosi

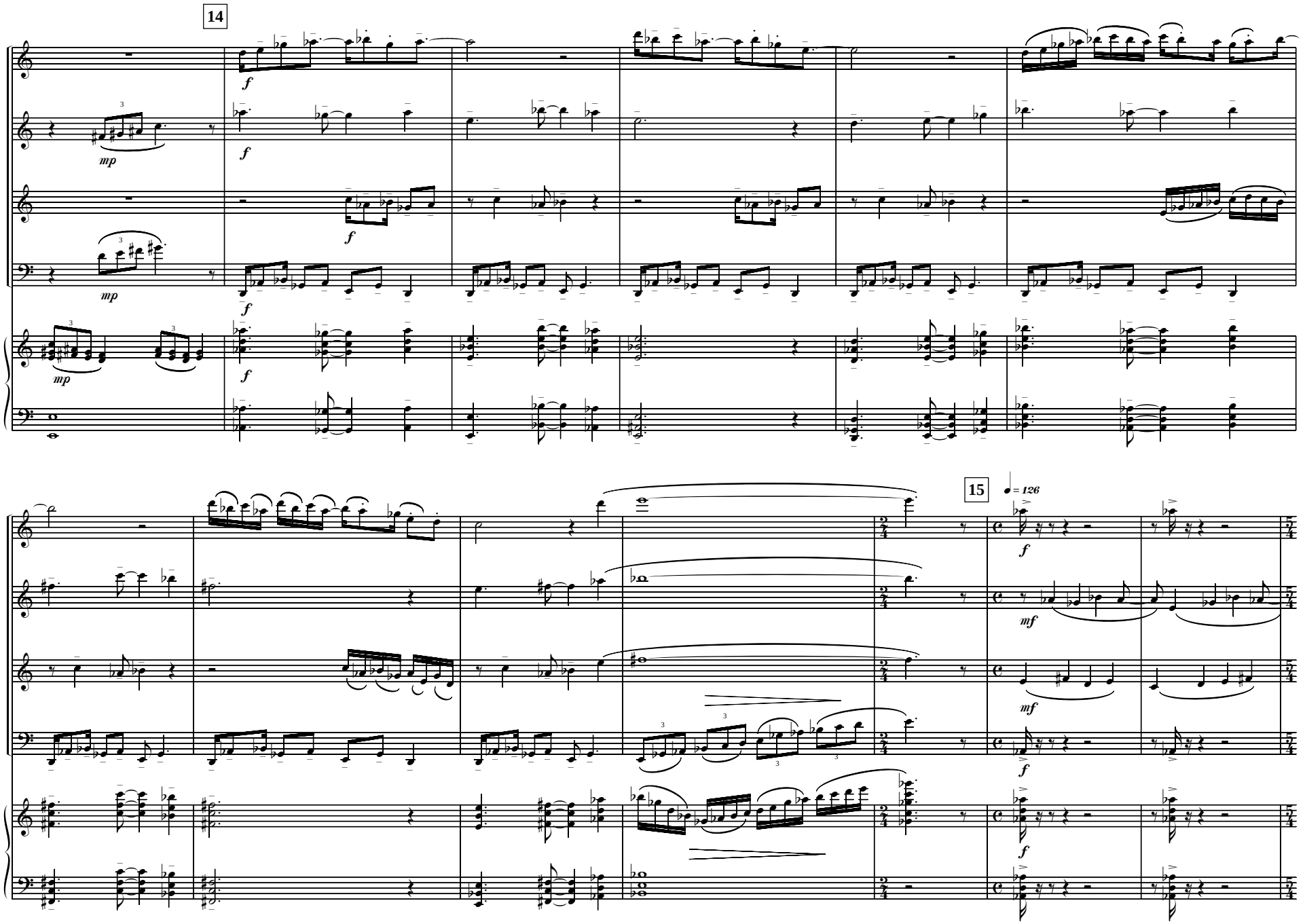
14
15
♩ = 126

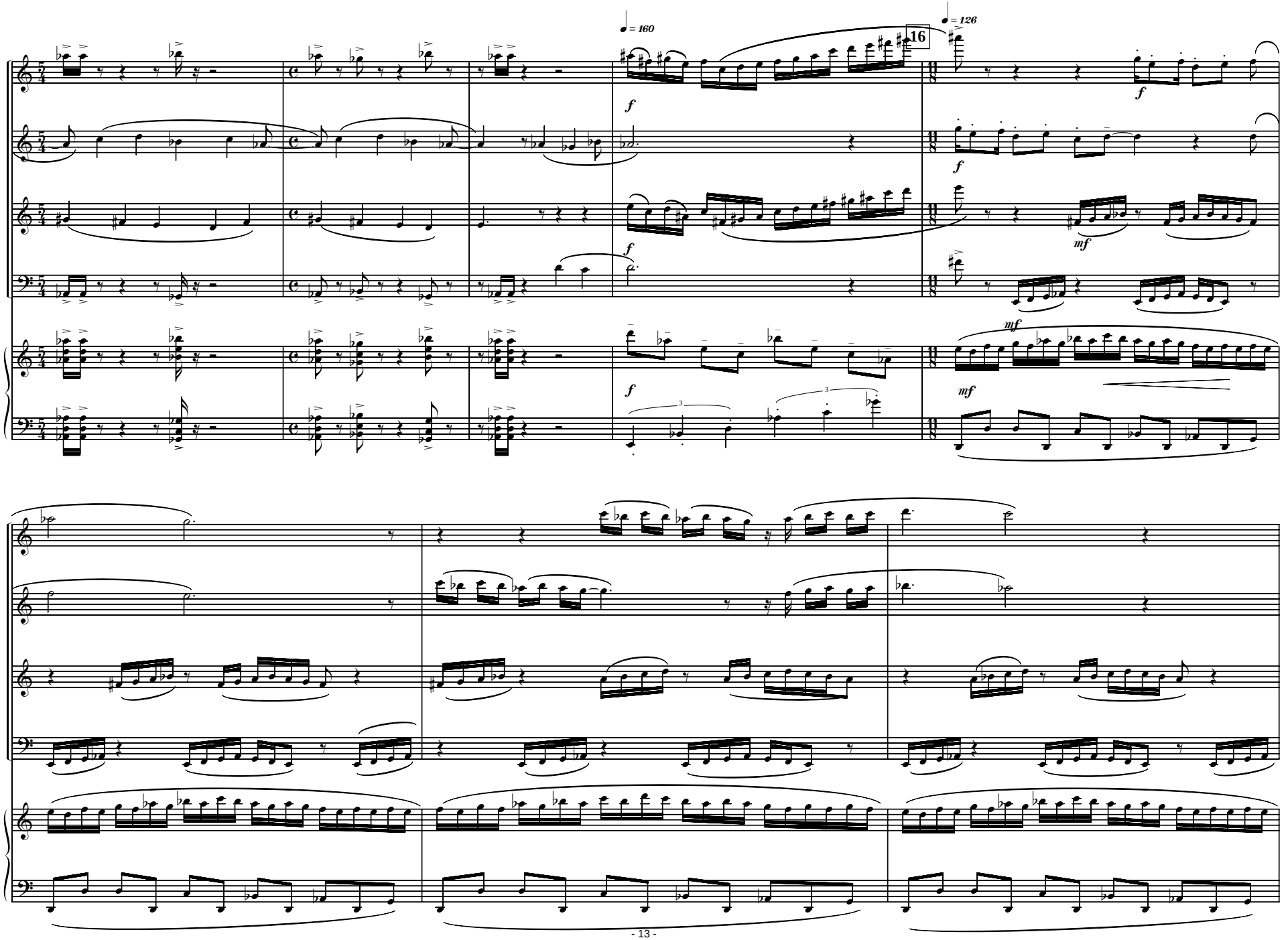
♩ = 160
16
♩ = 126
f
mf

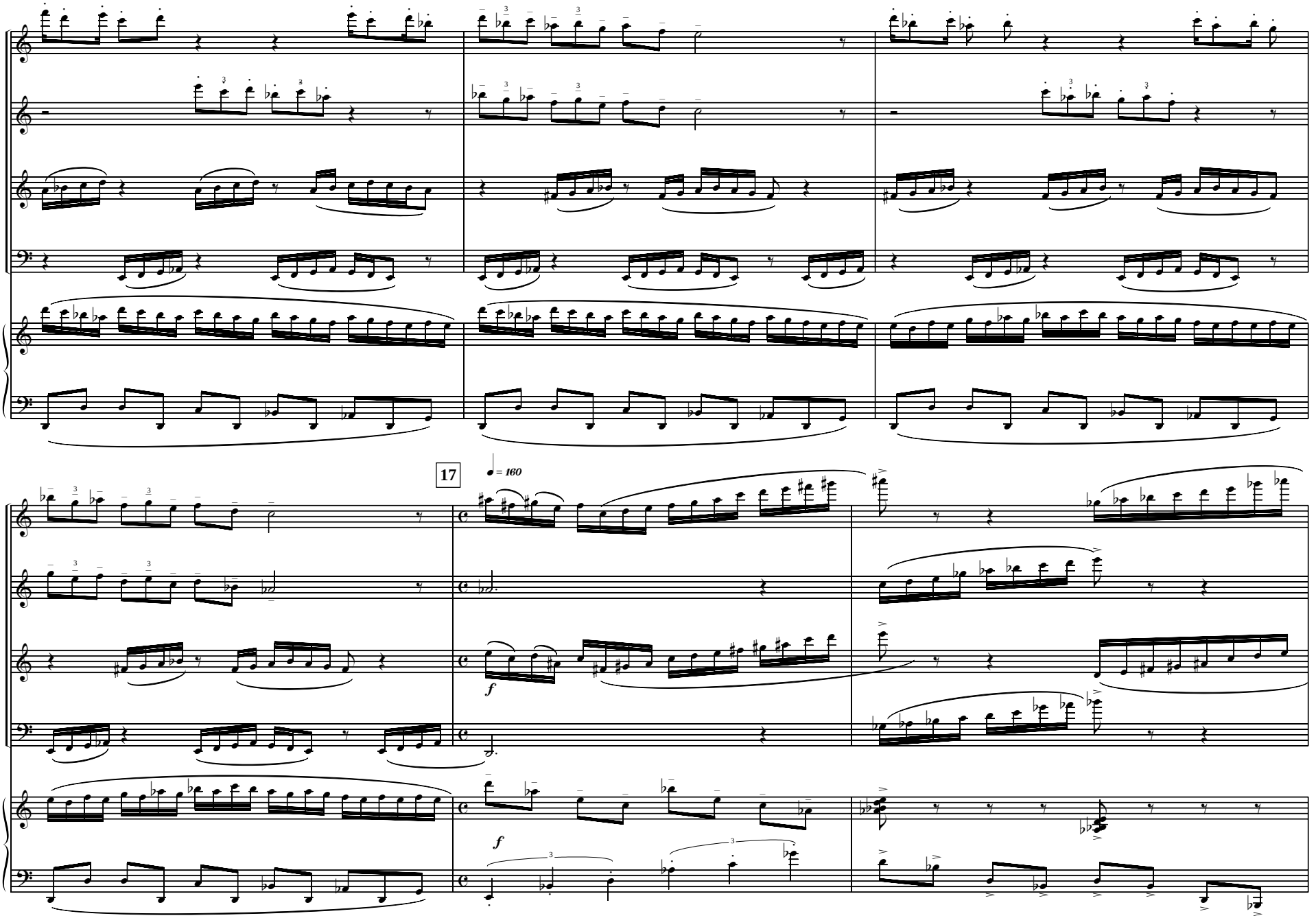
17
♩ = 160
f
f

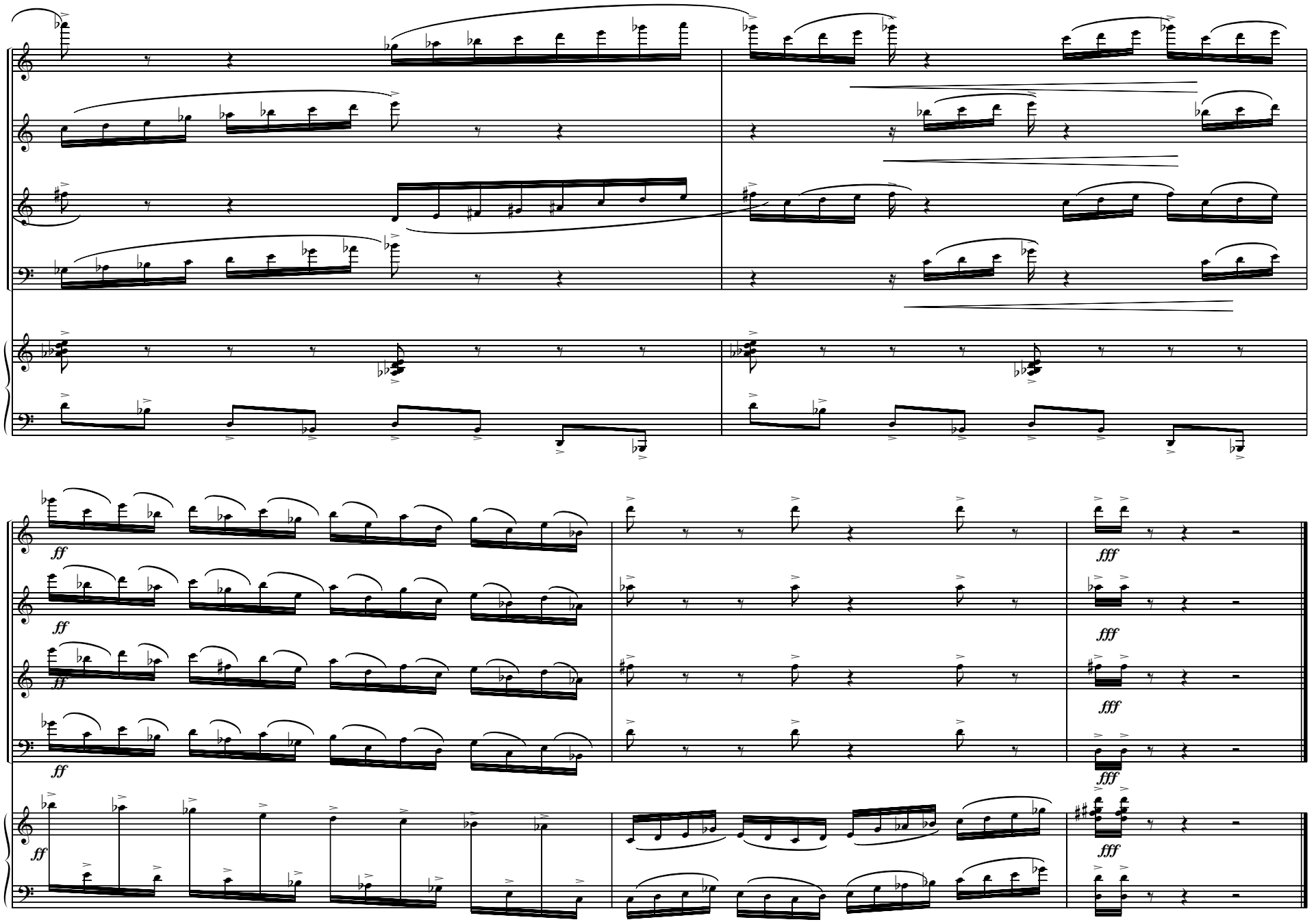
ff
fff